

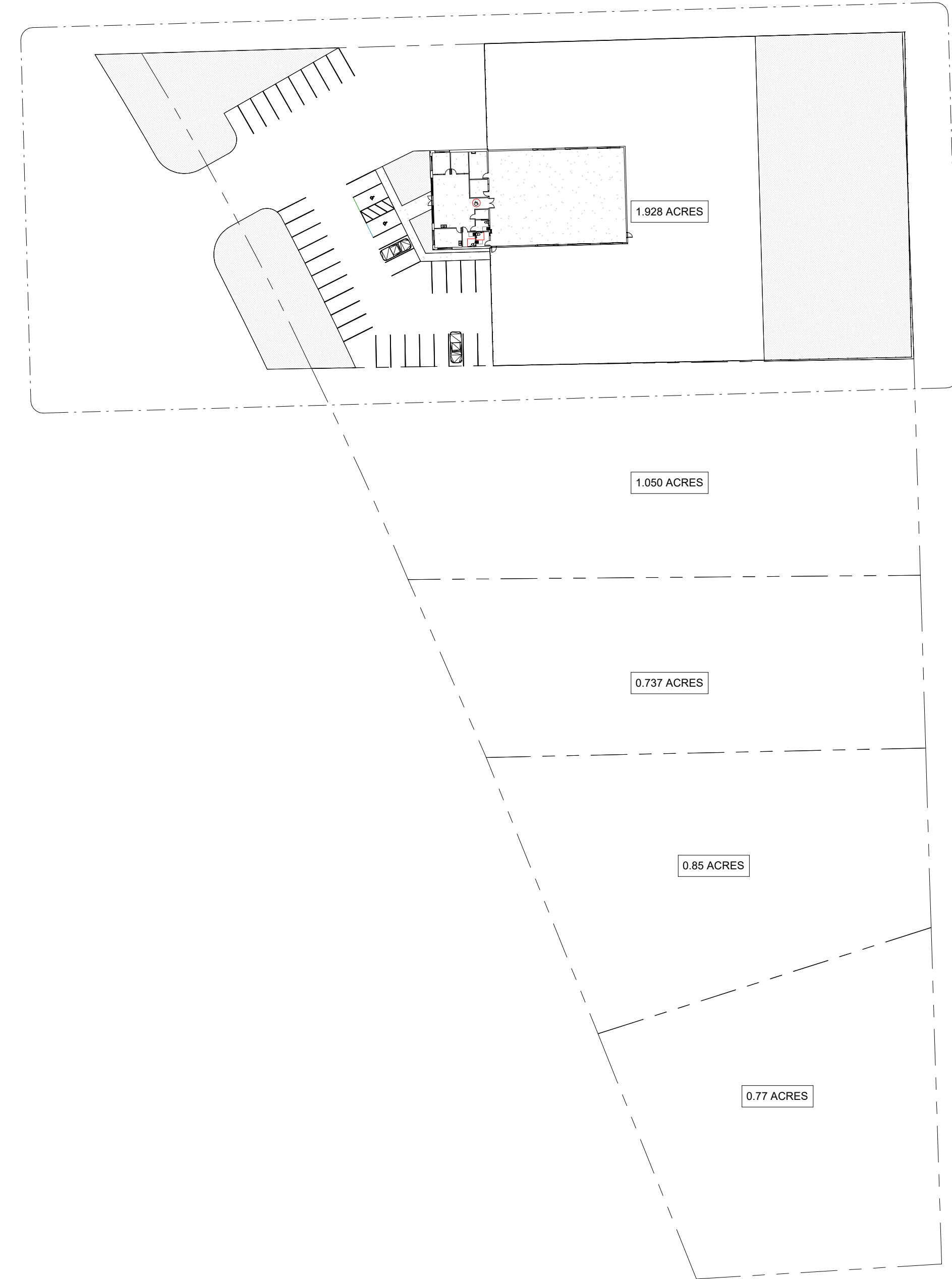

3 ISOMETRIC



ISOMETRIC 2022-02-03-18-22-37  
(Enscape)  
4 1/2" = 1'-0"



1 SITE  
1" = 60'-0"

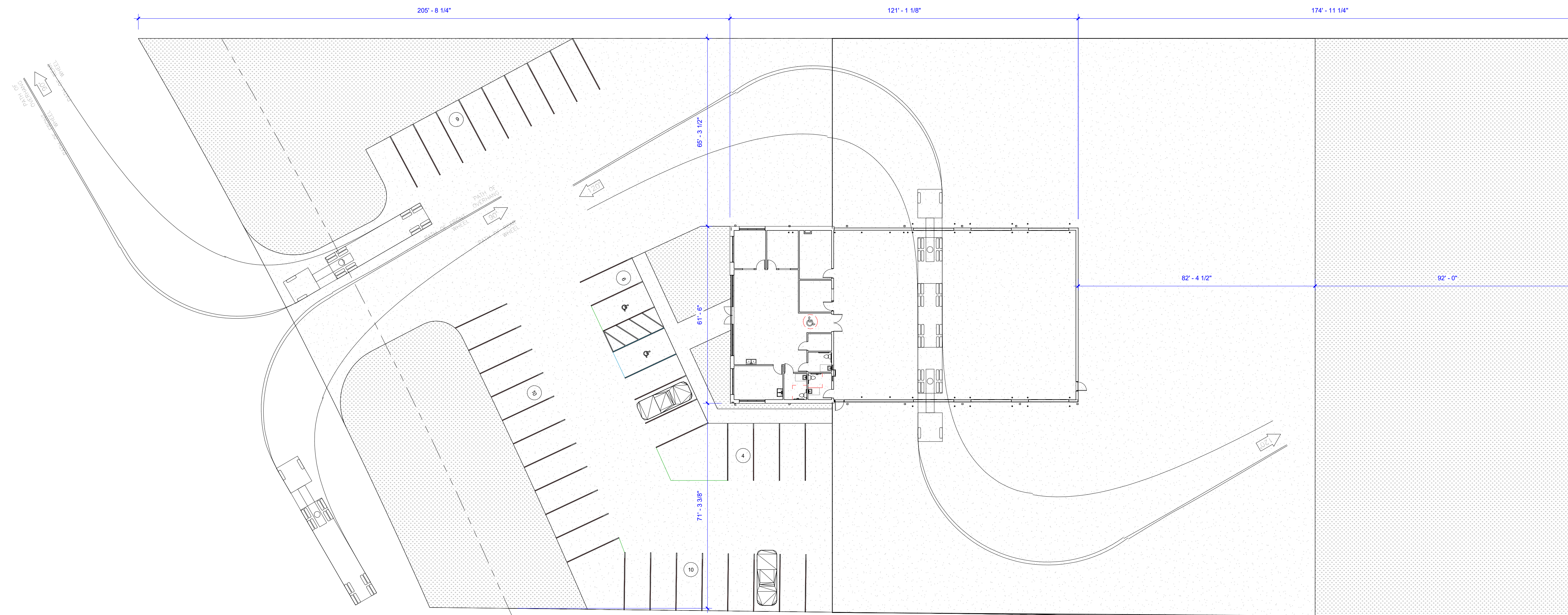

2 ENLARGED SITE PLAN  
1" = 20'-0"



NOT FOR REGULATORY APPROVAL, PERMITTING, OR CONSTRUCTION

DATE: 12/15/2021  
THE SEAL APPEARING ON THIS DOCUMENT IS NOT VALID WITHOUT AN AUTHORIZED SIGNATURE  
EXPIRES: MARCH 2022

STATEMENT OF OWNERSHIP  
THIS ELECTRONIC DRAWING FILE IS RELEASED UNDER THE AUTHORITY OF THOMPSON ARCHITECTURAL GROUP, INC. (TAG) AND THE SEAL AFFIXED TO THIS DOCUMENT IS PLACED PURSUANT TO CHAPTER F, RULE 1.100 OF THE RULES AND REGULATIONS OF THE TEXAS BOARD OF ARCHITECTURAL EXAMINERS. THE USER OF THIS ELECTRONIC FILE AGREES TO ASSUME ALL RESPONSIBILITY FOR ANY MODIFICATION TO USE OF THIS DRAWING THAT IS NOT CONSISTENT WITH THE REQUIREMENTS OF THE RELEASE AND REGULATIONS OF THE TEXAS BOARD OF ARCHITECTURAL EXAMINERS. NO PERSON MAY REPRODUCE THIS DRAWING WITHOUT THE EXPRESS WRITTEN CONSENT OF THE ARCHITECT.

STATEMENT OF JURISDICTION  
THE TEXAS BOARD OF ARCHITECTURAL EXAMINERS, P.O. BOX 2337 AUSTIN, TEXAS 78711-2337 (936) 500-6000 HAS JURISDICTION OVER COMPLAINTS REGARDING THE PROFESSIONAL PRACTICES OF PERSONS REGISTERED AS ARCHITECTS IN TEXAS.

STATEMENT OF COPYRIGHT  
ALL REPORTS, PLANS, SPECIFICATIONS, COMPUTER FILES, FIELD DATA, NOTES, AND OTHER DOCUMENTS PREPARED BY THE ARCHITECT OR HIS REPRESENTATIVE SHALL REMAIN THE PROPERTY OF THE ARCHITECT. THE ARCHITECT SHALL RETAIN ALL COMMON LAW, STATUTORY AND OTHER RESERVED RIGHTS INCLUDING THE COPYRIGHT HEREIN. THIS SET OF CONSTRUCTION DOCUMENTS HAS BEEN LICENSED TO THE CLIENT FOR USAGE ONLY ON THIS SITE FOR THIS PROJECT, AND SHALL NOT BE UTILIZED FOR MULTIPLE PROJECTS AND/OR MULTIPLE SITES.

ISSUED FOR:  
 PRELIMINARY  
 REVIEW  
 PERMIT  
 BIDDING  
 CONSTRUCTION

No.	Description	Date

SITE NOTE:  
 1. GC TO FIELD VERIFY PROPERTY LINES, EASEMENTS LOCATIONS, AND EASEMENT WIDTHS TO ENSURE BUILDING DOES NOT ENCRUSCH.  
 2. EXISTING STRUCTURES TO BE REMOVED.  
 3. GC TO COORDINATE UTILITIES.

NEW PEMB WAREHOUSE FOR:  
**LANDBRIDGE**  
 8141-8159 U.S. Highway 69  
 North, Tyler

SITE PLAN  
 Project # 21032  
 Date 12/15/2021  
 Drawn By PT3 & JTB  
 Checked By PT3

**A100**  
 Scale As indicated